

Step-by-Step Guide: How To Open From an LIS

The PathCam software uses the TWAIN protocol, so you won't need individual camera drivers for integration.

PathCam is composed of two applications: PathCam STUDIO (file management) and PathCam CAPTURE (camera functionality). When integrated with Epic, Epic replaces PathCam STUDIO and directly opens PathCam CAPTURE from a patient record.

Below is a step-by-step guide explaining how to open PathCam from a LIS, with general instructions applicable to any electronic record-keeping system.

Step 1

To acquire images in Epic, open the patient record and click on the "Add Scan" button (refer to the screenshot).

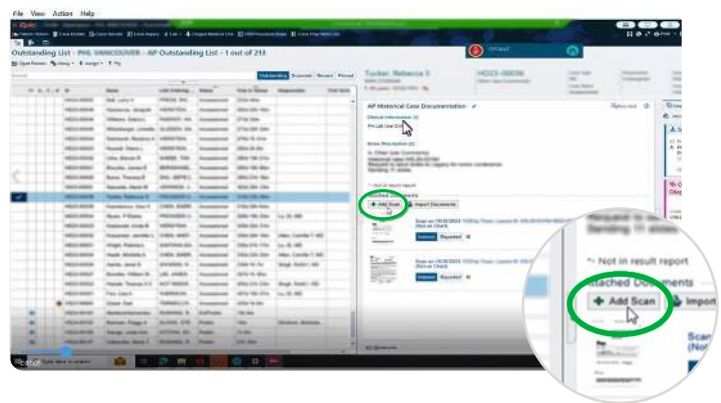

Step 2

In the pop-up window, select "PathCam 2" as the scanner, check "Show Device User Interface," and click "Acquire" (refer to the screenshot).

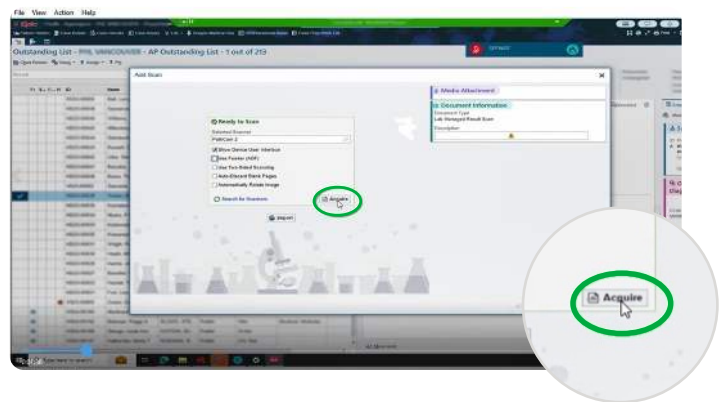

Step 3

PathCam CAPTURE will open. To take snapshots, click the "Snapshot" button (refer to the screenshot), and apply any necessary annotations.

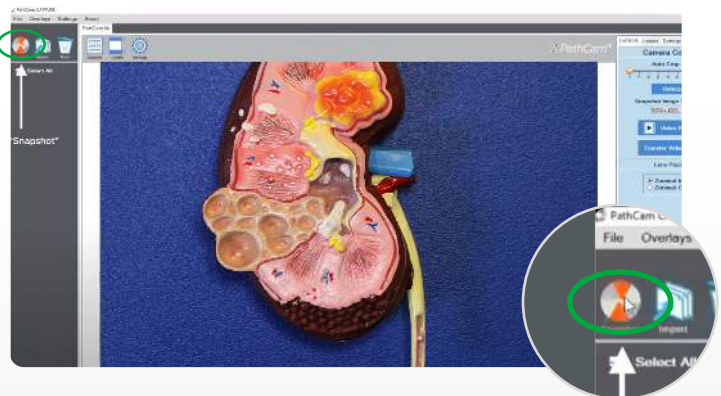

Step 4

Next, click the “Import” button (refer to the screenshot).

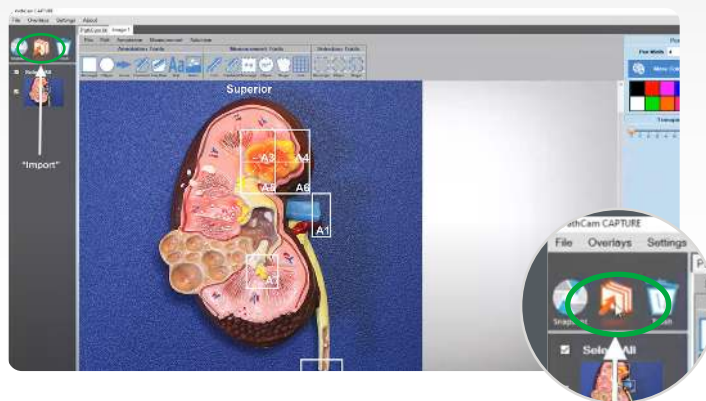

Step 5

After clicking “Import,” the window will return to Epic. You’ll see thumbnails of the snapshots on the left side, with the option to add descriptions or filenames in the circled text field below (refer to the circled text field in the screenshot).

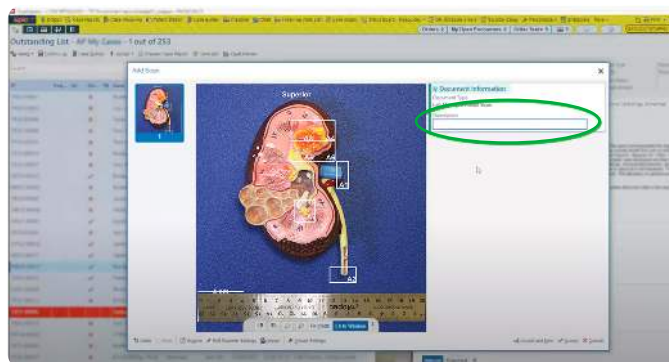

Step 6

Click “Accept” to return to the patient record, or “Accept and New” to take additional snapshots (refer to the circled buttons in the screenshot).

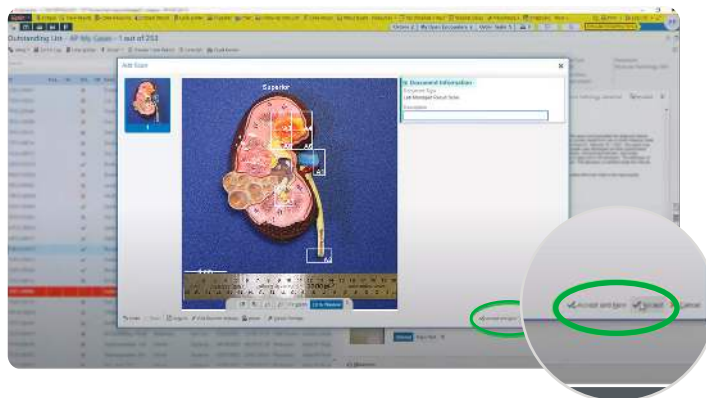

Step 7

If you click the “Accept” button, you will see evidence of the snapshot(s) in the area circled in the screenshot.

